

STILL #1 FOR A REASON

**DANA Green**  
Lamorinda's Best

2010, 2011, 2012, 2013



Coming Soon

**Lafayette Valley Estates, Lafayette**

*Charming and updated 4BR/3BA, 2054± sq. ft. home on a .28± acre court property with pool.*

**\$999,000 • Call for Details**



Coming Soon

**Reliez Valley, Lafayette**

*Custom 5BR/4.5BA estate with 2BR/1BA guest house on immaculate 1.93± acre lot with pool & gardens.*

**Call for Price & Details**



Pending! Lafayette Urban Farmhouse

**1420 Reliez Valley Road, Lafayette**

*Napa Valley-inspired 4BR/2.5BA custom home with separate 2BR/1BA guest cottage on .77± acre lot.*

**\$3,295,000 • LafayetteUrbanFarmhouse.com**



Magnificent House of Light

**1152 Brown Avenue, Lafayette**

*Inviting 5BR+ office/5.5BA, 5762± sq. ft. on 1.95± acre with amazing views and easy access to town.*

**\$2,775,000 • 1152BrownAve.com**



New Price! Inviting Orinda Contemporary

**59 Cedar Terrace, Orinda**

*Fantastic 5BR/3.5BA, 3931± sq. ft. home on usable 3.5± acre lot with an amazing, park-like setting.*

**\$2,195,000 • 59Cedar.com**



Premium Lafayette Land

**746 Saint Mary's Road, Lafayette**

*Premium pancake flat 1.04± acre parcel in the heart of Burton Valley. Exciting opportunity to build your dream home!*

**\$1,345,000 • PremiumLafayetteLand.com**

Call me today to view these wonderful listings!

**Dana Green**

925.339.1918

License #: 01482454

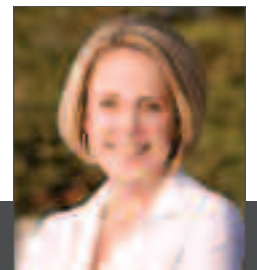

PACIFIC UNION

CHRISTIE'S  
INTERNATIONAL REAL ESTATE

**DanaGreenTeam.com**